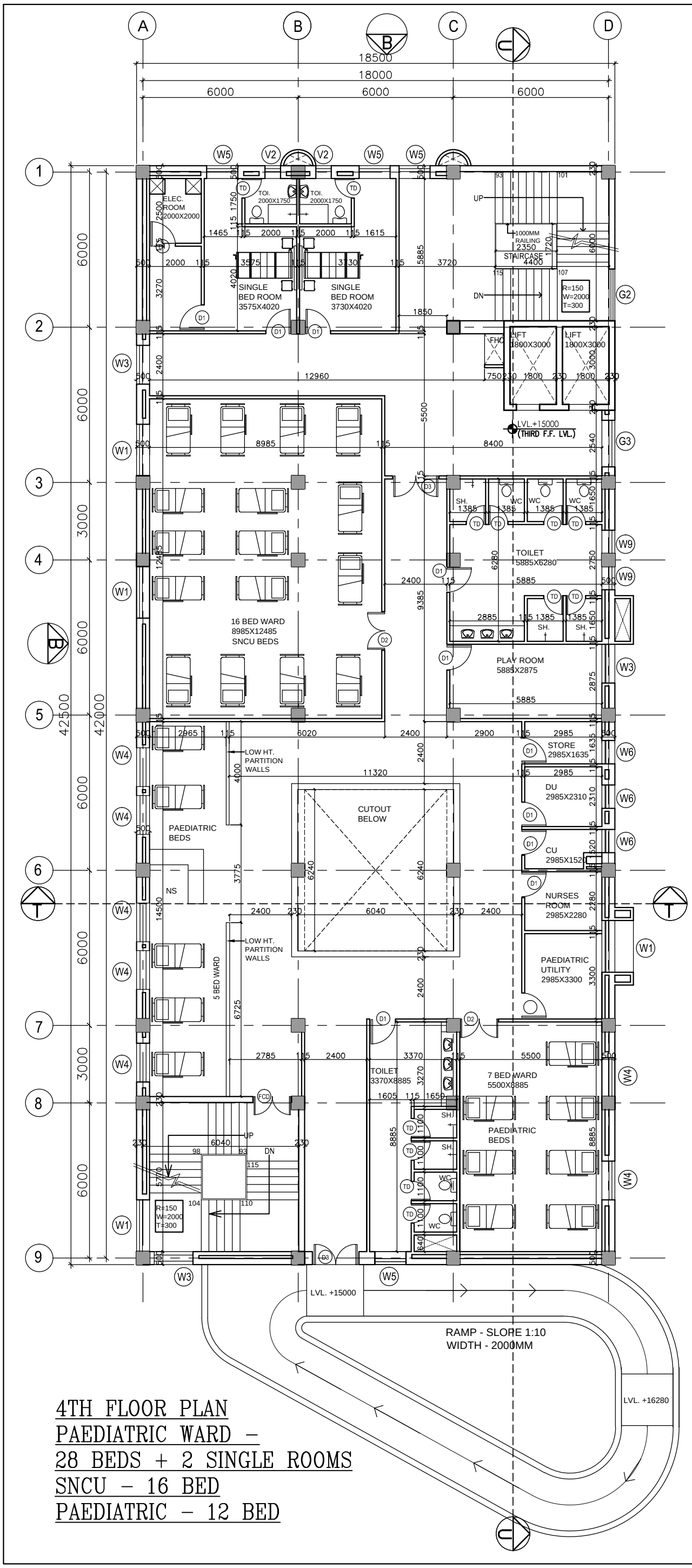

4TH FLOOR PLAN
PAEDIATRIC WARD –
28 BEDS + 2 SINGLE ROOMS
SNCU – 16 BED
PAEDIATRIC – 12 BED

DOOR / WINDOW SCHEDULE

S.NO.	TYPE	WIDTH	CILL	LINTEL	REMARKS
1	D1	1000	—	2150	
2	D2	1500	—	2150	
3	D3	1800	—	2150	
4	D5	1200	—	2150	
5	TD	750	—	2150	TOILET DOOR
6	FCD	1500	--	2150	
7	G1	2890	00	BEAM BOTTOM	
8	G2	2000	00	AS PER DETAIL	
9	G3	1800	00	BEAM BOTTOM	
10	G4	4000-2500	00	BEAM BOTTOM	
11	G5	2700	900	BEAM BOTTOM	
12	W1	2000	900	BEAM BOTTOM	
13	W2	2500	900	BEAM BOTTOM	
14	W3	1500	900	BEAM BOTTOM	
15	W4	1500	900	2400	
16	W5	1200	900	BEAM BOTTOM	
17	W6	900	900	BEAM BOTTOM	
18	W7	1800	900	BEAM BOTTOM	
19	W8	2000	900	2400	
20	W9	900	1500	2400	
21	W10	2855	900	2400	
22	V1	1000	2150	BEAM BOTTOM	
23	V2	600	2150	BEAM BOTTOM	
24	F1	1500	900	BEAM BOTTOM	

This drawing with all its contents is the sole intellectual property of the Hospital Services Consultancy Corporation (India) Ltd. Copying of this drawing or part thereof,or its use in any form whatsoever without the written permission of HSCC is prohibited.

NOTES

1. DRAWINGS TO BE READ NOT MEASURED
2. PARTITION WALL IN TOILETS UP TO LINTEL HEIGHT

REVISION				DESCRIPTION

PROJECT

PROPOSED
100 BEDDED HOSPITAL
JAUNPUR

TITLE

TENDER DRAWING

FOURTH
FLOOR PLAN

HSCC/TD/JAUNPUR/06
Drawing No. Rev.

Job No.	1:150 Scale	MARCH-2013 Date
App by	Rev. by	Prep. by

HSCC (INDIA) LIMITED
(A GOVERNMENT OF INDIA ENTERPRISES)
HSCC
NEW DELHI INDIA